

APPROVED
 IN ACCORDANCE WITH THE CONDITIONS IN THIS OFFICE LETTER.
 No. P.17372/247/94
 N.V. [Signature]
 27/54
 FOR MEMBER SECRETARY
 MADRAS METROPOLITAN
 DEVELOPMENT AUTHORITY
 MADRAS - 600 008.

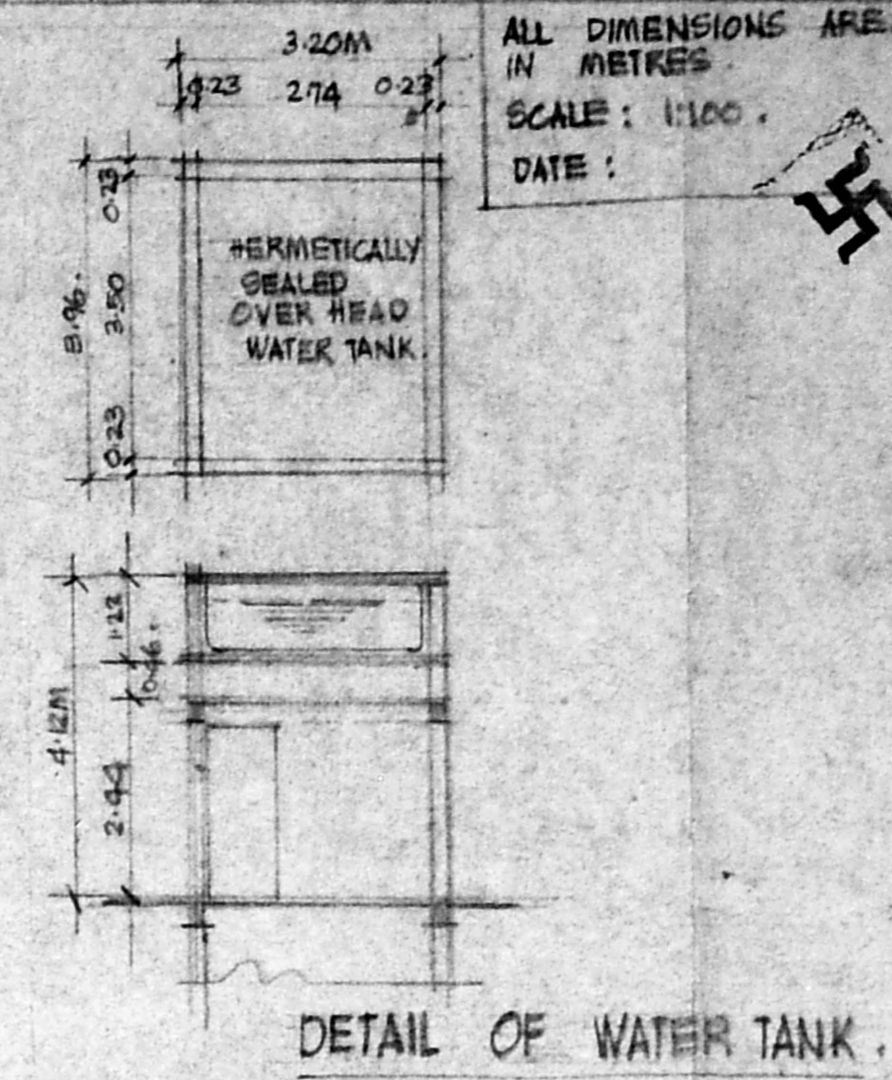

PROPOSED RESIDENTIAL FLATS IN DOOR NO-7, PLOT NO-16, AZEEZ NAGAR I STREET, KODAMBAKKAM, MADRAS- 600 024. T.S. NO. 8. BLOCK NO 37 DIV NO 124. M.M.D.A. No. B/2458/94

- LEGEND**
- MD - MAIN DOOR 2.13M
 - W - WINDOW 1.22X1.86M
 - W1 - WINDOW 1.22X1.86M
 - W2 - WINDOW 0.71X1.26M
 - KW - KITCHEN WINDOW 1.22X1.07M
 - V - VENTILATOR 0.71X0.61M
 - D - DOOR 0.71X2.44M, U.P.
 - D1 - DOOR 0.71X2.13M
 - VI - VENTILATOR 0.61M HGT

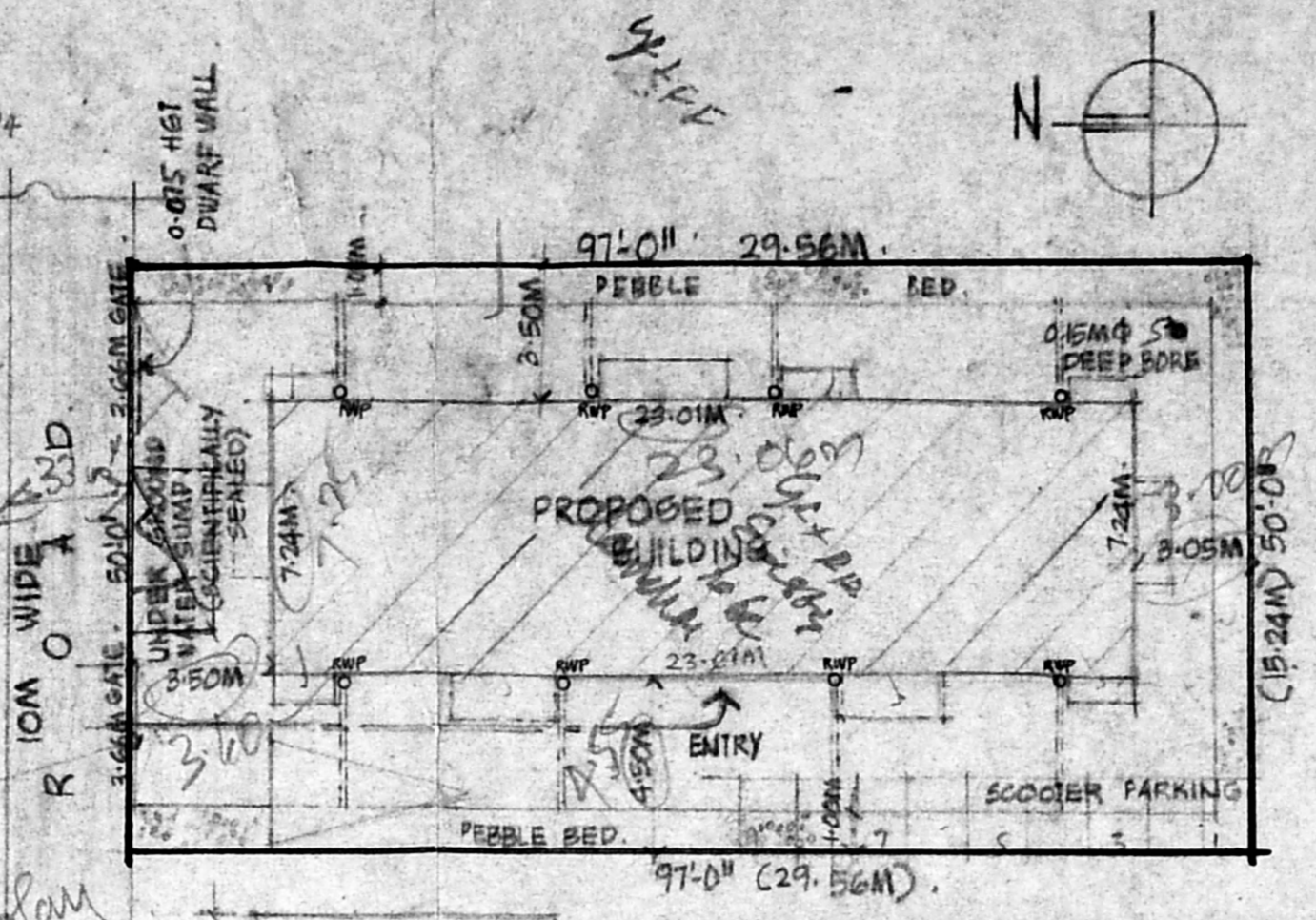
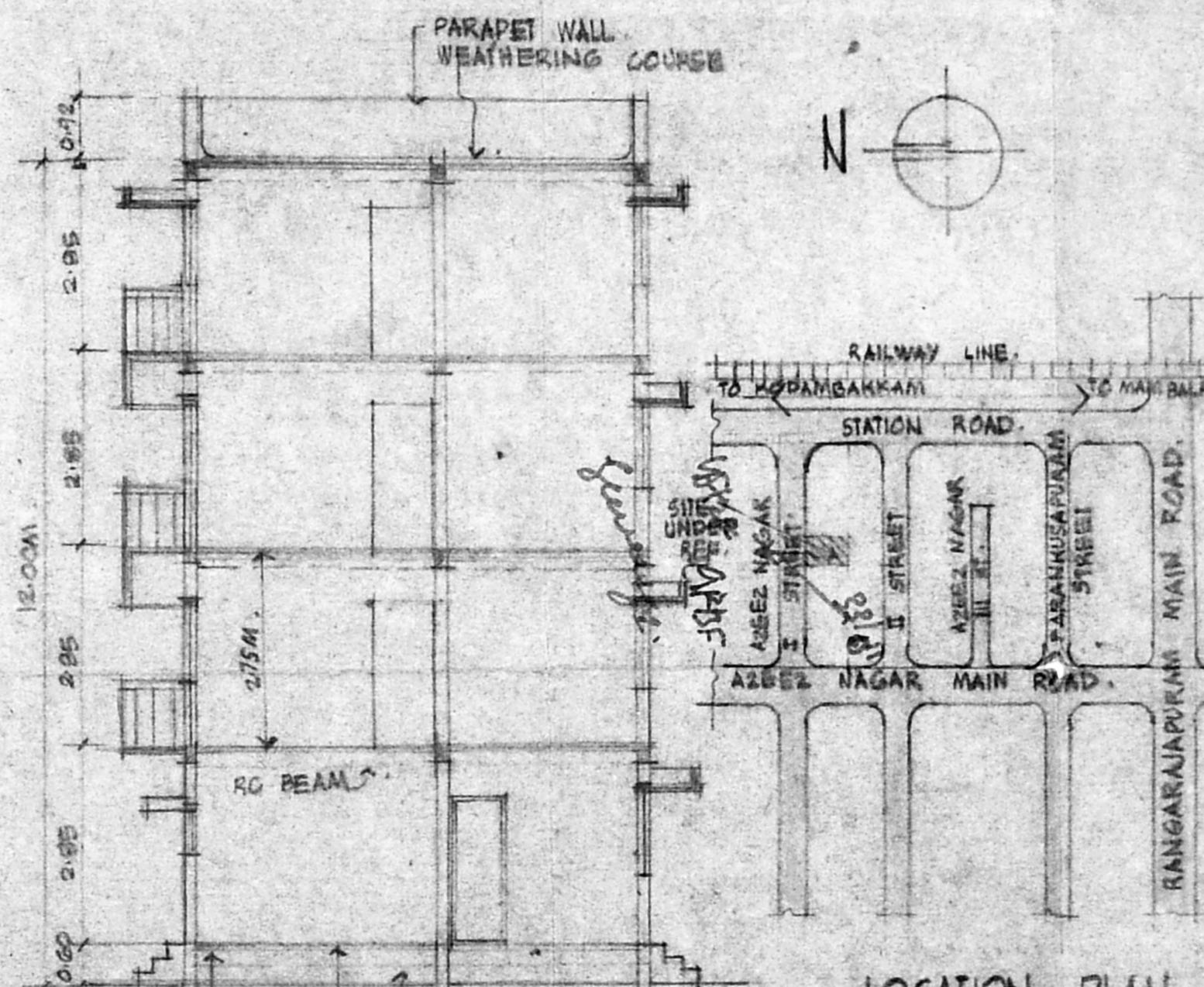
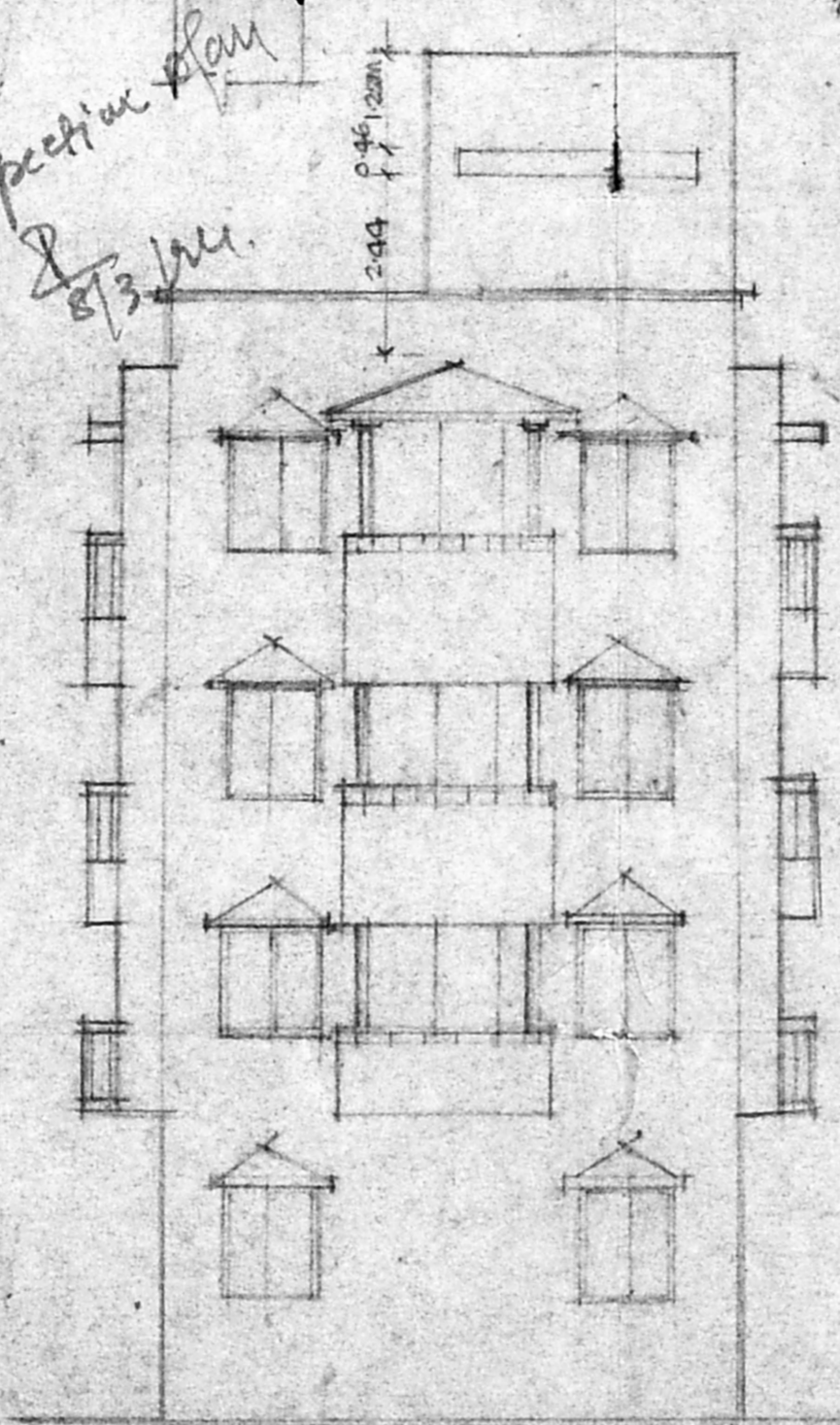
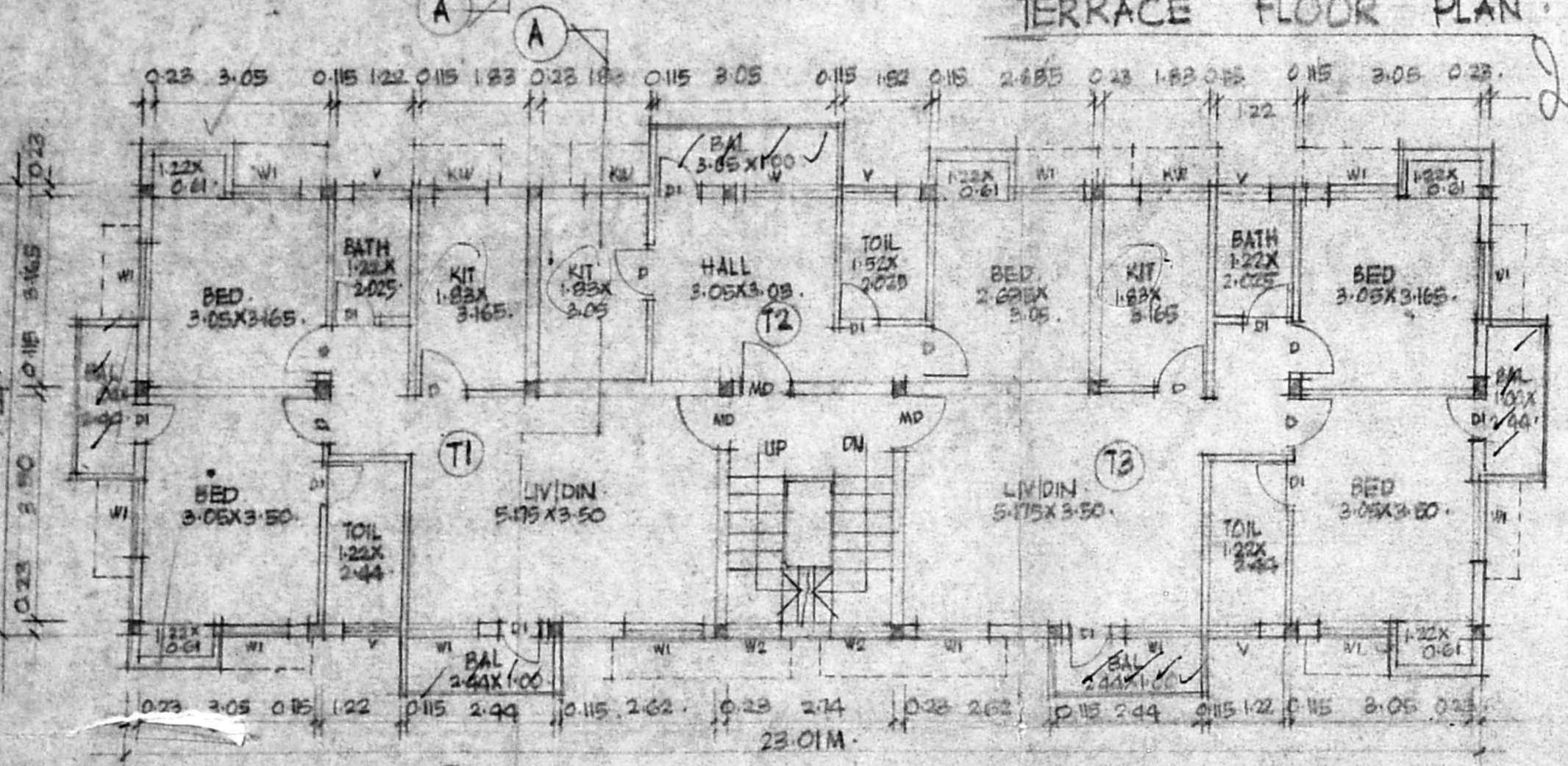

AREA STATEMENT:
 CAS PER DOCUMENT)
 PLOT AREA - 4850.00 SFT (450.56 SQM)
 GROUND FLOOR AREA
 FLAT G1 - 105.50 SQM COMMON AREA - 11.42 SQM
 TOTAL - 116.92 SQM
 TYPICAL FLOOR AREA:
 FLAT T1 - 68.43 SQM FLAT T2 36.76 SQM
 FLAT T3 - 68.43 SQM COMMON AREA - 11.42 SQM
 TOTAL 185.25 X 3 FLOORS = 555.75 SQM
 TOTAL BUILT UP AREA - 612.67 SQM
 F.S.I - 1.49 TIMES PLOT COVERAGE - 41.11%

SPECIFICATIONS:
 FOUNDATION - RCC COLUMN IN MIX 1:2:4
 LINTELS & SUNDRADES IN MIX 1:2:4
 SUPERSTRUCTURE OF 220 THK BRICK WORK IN CA 1:1:6
 DOORS & WINDOWS IN TEAK WOOD
 FLOORING IN MOSAIC
 WEATHERING COURSE IN BRICK JELLY LIME CONCRETE

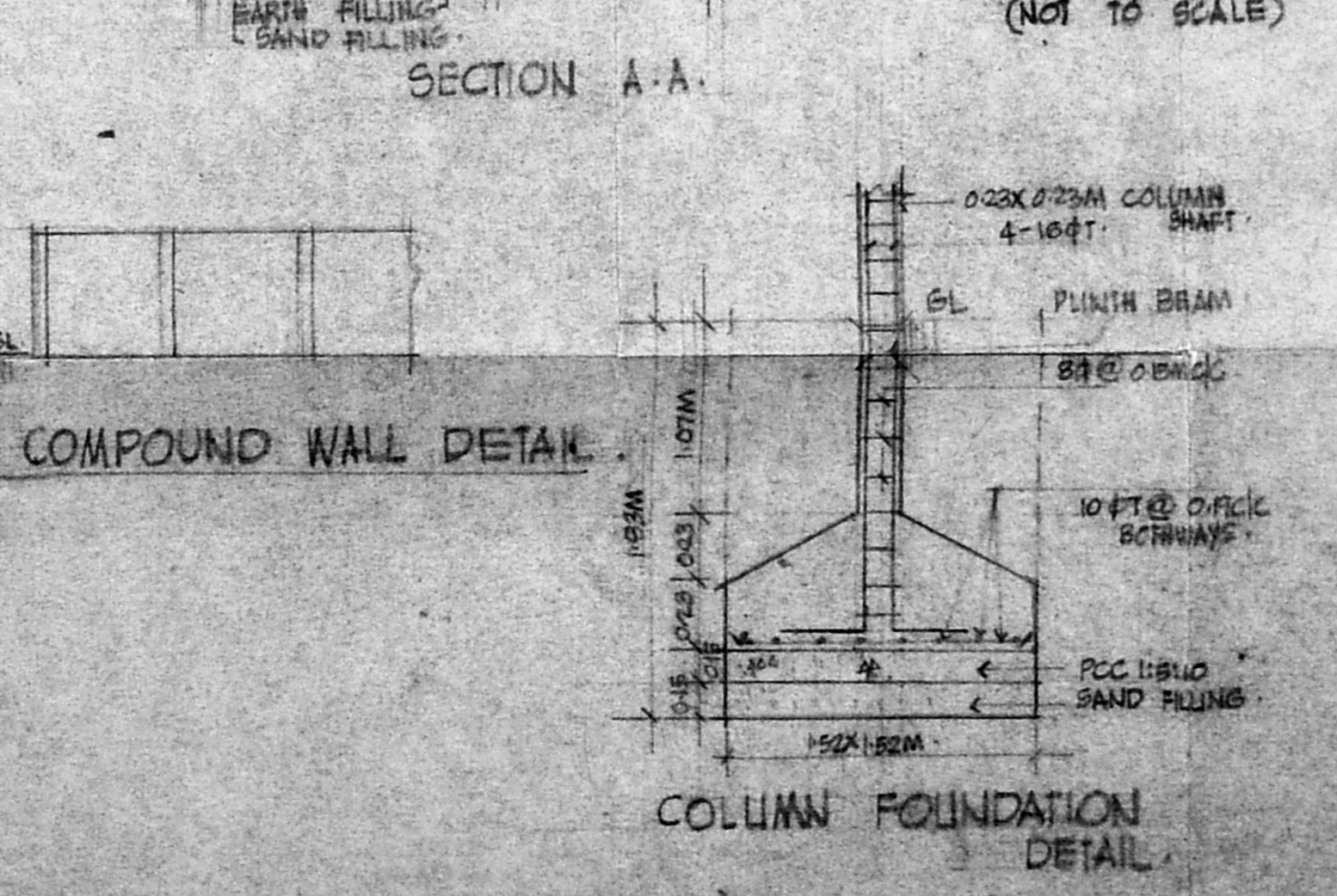
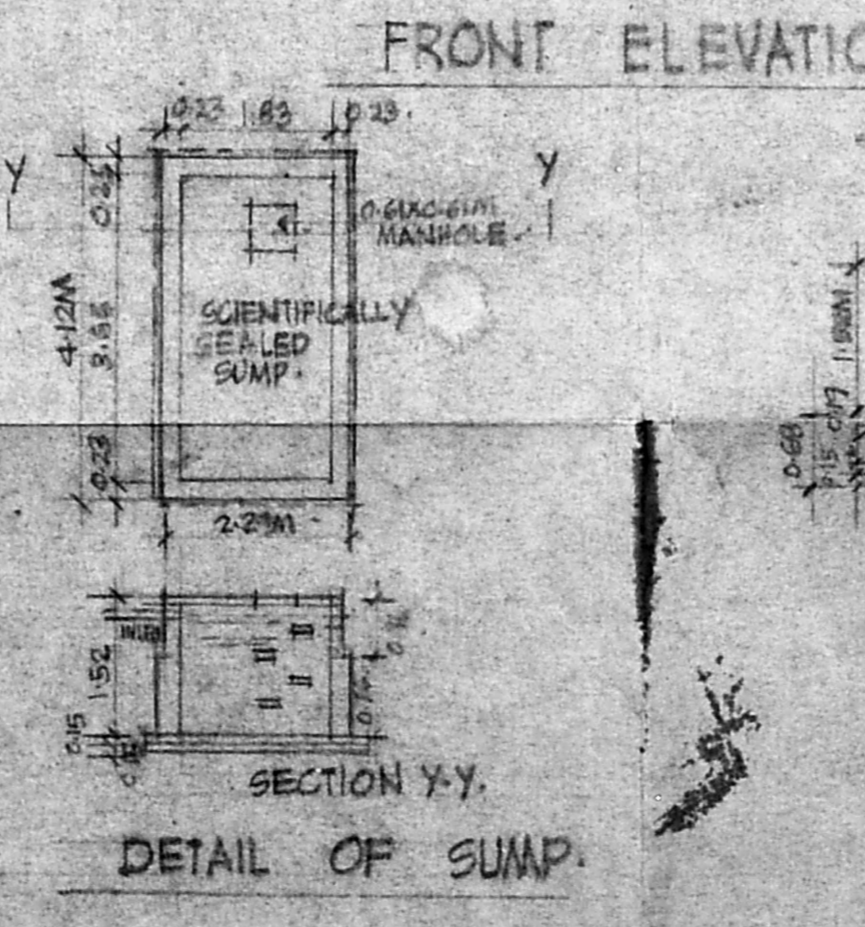
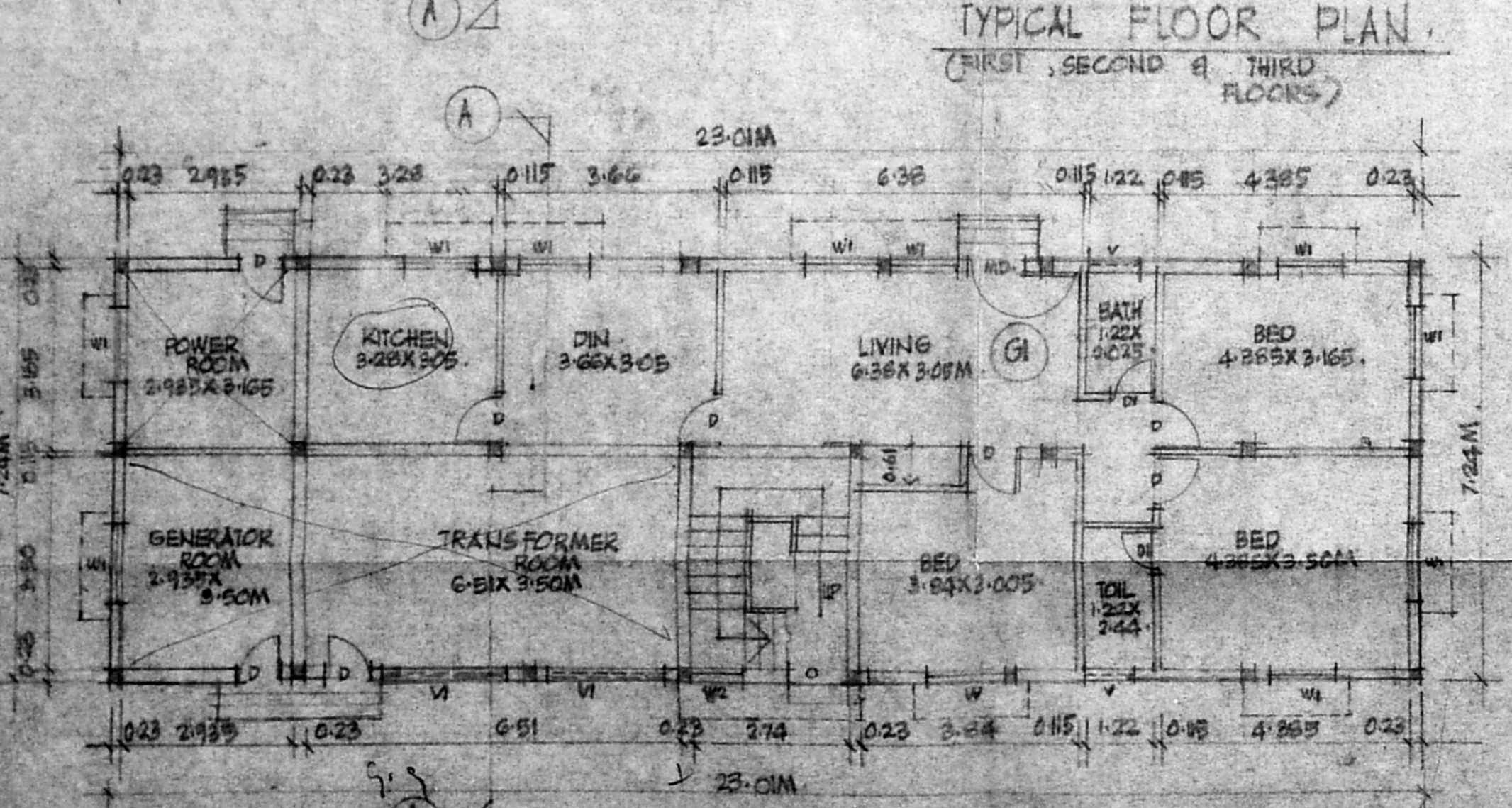

S. Rama
 P.A. Kolar
 SIGNATURE OF OWNER

P. RAVI ARCHT. AND MCA PRAK. AN
 LICENSED ARCHT. & CIVIL ENGR. NO. 113223
 CORPORATION OF MADRAS
 22 ELIAHAMMAN COLONY, MADRAS-600 030

SERVICE AREA IN GROUND FLOOR - 49.665 SQM
 7.82% OF TOTAL BUILT UP AREA.